

NATURAL PROTECTED AREAS CREATED BY INITIATIVE OR WITH THE COOPERATION OF ZÉ PEDRO DE OLIVEIRA COSTA

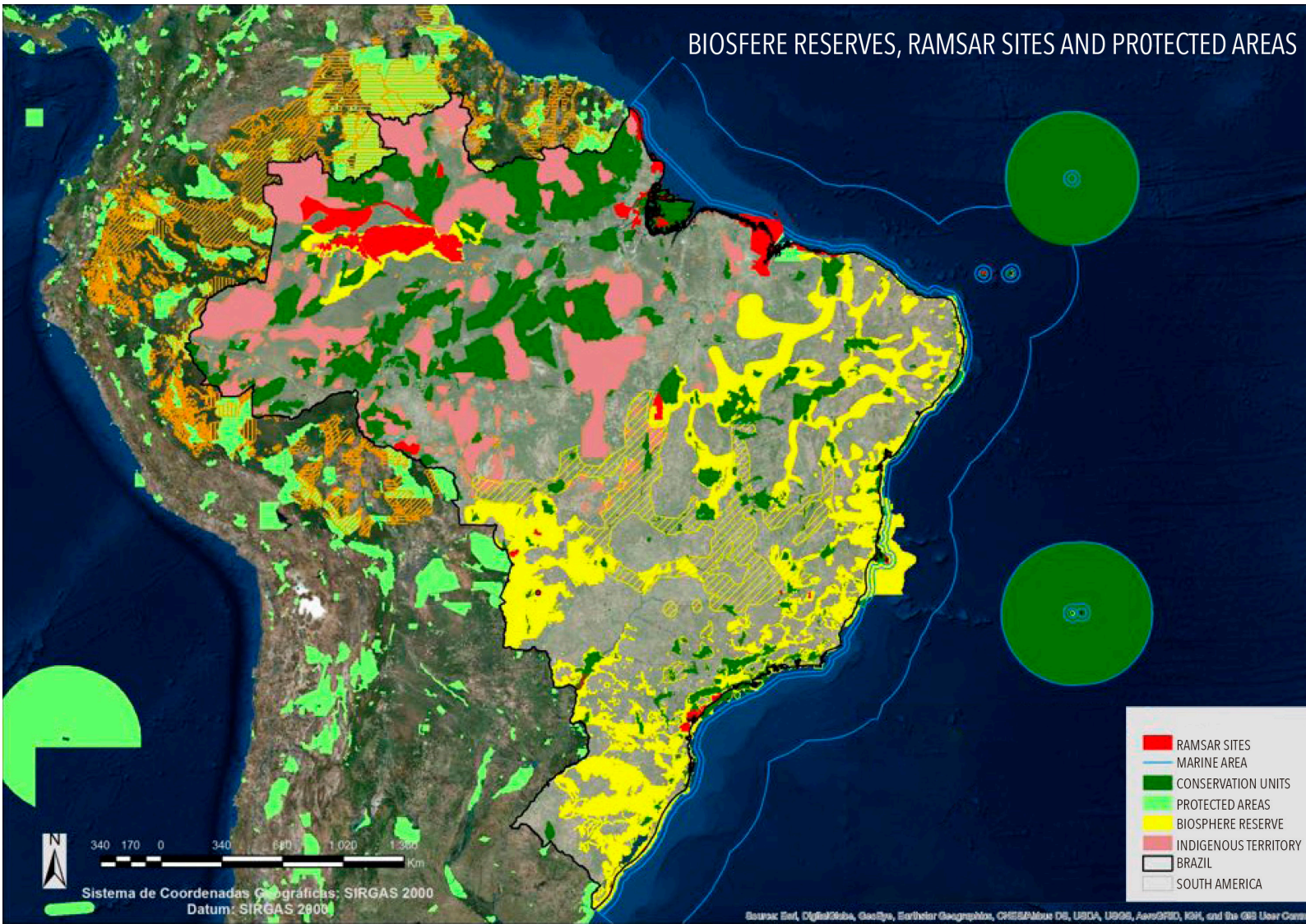

SAO PAULO • BRAZIL
2021

BIOSFERE RESERVES, RAMSAR SITES AND PROTECTED AREAS



NATURAL PROTECTED AREAS CREATED BY INITIATIVE OR WITH THE COOPERATION OF ZÉ PEDRO DE OLIVEIRA COSTA

CONTENTS

INTRODUCTION.....	5
SUMMARY TABLE - NATURAL PROTECTED AREAS	6
DETAILED TABLES	16
• FULLY NATURAL PROTECTED AREAS	16
• NATURAL PROTECTED AREAS FOR SUSTAINABLE USE	19
• AREAS UNDER SPECIAL PROTECTION - ASPE	22
• NATURAL HERITAGE AREAS OF SÃO PAULO STATE.....	24
• UNESCO WORLD HERITAGE SITES	25
• BIOSPHERE RESERVES.....	26
• RAMSAR NATURAL SITES.....	27
SPECIAL PROJECTS	29
ABBREVIATIONS	30
ABOUT THE AUTHOR.....	31

Ze Pedro has been a leading figure in the Brazilian Environmentalism in his performance along the years. He has played a decisive role in the creation of the Ministry of Environment, leading its Biodiversity agenda on several occasions, notably in the establishment of new protected areas which would represent all the Brazilian biomes, especially those in Amazonia, the Atlantic Forest and the Oceans. It was from that leading position that he also designed the same agenda for other Latin American countries. His tenure at Unesco and IUCN, in the latter as a Regional Counselor, enabled him to encourage the integration of continental efforts in favor of the Environment, which led to his engagement in the organization of the major Rio 92, Johannesburg and Rio+20 Conferences.

Largely, for his ability to establish a dialogue between the civil society and the government, and also with the Academia, he has become a major Brazilian and international reference in Sustainable Development, thus being an influential personality in the interaction among biodiversity, climate change and sustainability. As a host to the Brundtland Commission's Latin American meeting, held in São Paulo, Brazil, Zé Pedro triggered a new stage in Environmentalism from which we have benefited to date.

One of the greatest demonstrations of the success of his work is the unrelenting devotion to the protection of the Brazilian and Latin American biodiversity throughout the last fifty years. Since the first protected areas in the 1970's, whose creation is due to his efforts, he has specialized in seeking the protection of large areas that can also comprise ecological corridors. His experience as an architect and planner has contributed to a strategic territorial vision, approached from a broad perspective.

This distinguished characteristic has led the internationally renowned environmentalist Russel Mittermeyer to acknowledge that "Zé Pedro was the one who changed the scale of protection of the Brazilian protected areas." By this present table of areas created as a result of his proposition and/or collaboration with several environmentalists, one can see the result of this work, which comprises 180 new protected areas amassing a total of 159 million hectares.

It is, therefore, with great pride that, as a friend and also a collaborator, I introduce this publication which demonstrates that, with courage and determination, we can reach higher grounds towards achieving a better future for our planet.

FABIO FELDMANN
Environmental Deputy

NATURAL PROTECTED AREAS CREATED BY INITIATIVE OR WITH THE COOPERATION OF ZÉ PEDRO DE OLIVEIRA COSTA

	CONSERVATION UNIT	CATEGORY	YEAR	LOCATION	STATE	PROTECTION	BIOME	AREA (ha)
1	Ilhabela Island	State Park	1977	Ilhabela Island	SP	Full	Atlantic Forest	27,025.00
2	Ilha Anchieta island	State Park	1977	Ubatuba	SP	Full	Atlantic Forest	838.08
3	Sea Range	State Park	1977	de Ubatuba a Itariri	SP	Full	Atlantic Forest	315,390.69
4	Serra da Juréia Range	Heritage Natural Area	1979	Iguape	SP	Sustainable	Atlantic Forest	*5,000.00
5	Iporanga - Historic Urban Center	Heritage Urban Settlement (Condephaat)	1981	Iporanga	SP	Sustainable	Ribeirinha	
6	Guaraqueçaba	Ecological Station	1982	Guaraqueçaba	PR	Full	Marine / Coastal	4,370.15
7	Cairuçu	Environmental Protection Area	1983	Parati	RJ	Sustainable	Atlantic Forest	34,690.72
8	Corumbataí, Botucatu and Tejuπά	Environmental Protection Area	1983	Angatuba, Avaré, Bofete, Botucatu, Guareí, Itatinga, Pardiniho, São Manoel, Torre de Pedra	SP	Sustainable	Atlantic Forest / Cerrado	215,615.12
9	Serra da Bocaina Range (Silveiras)	Environmental Protection Area	1983	Silveiras	SP	Sustainable	Atlantic Forest	*42,700.00
10	Serra do Japi Range	Heritage Natural Area (Condephaat)	1983	Cabreúva, Jundiá and Pirapora do Bom Jesus	SP	Sustainable	Atlantic Forest	*35,000.00
11	Tietê	Environmental Protection Area	1983	Tietê	SP	Sustainable	Atlantic Forest	45,100.00
12	Tietê	Environmental Protection Area - Municipal	1983	Tietê	SP	Sustainable	Atlantic Forest	*46,161.44
13	Campos do Jordão	Environmental Protection Area - Municipal	1983	Rural and Urban Region of Campos do Jordão	SP	Sustainable	Atlantic Forest	*28,800.00
14	Silveiras	Environmental Protection Area - Municipal	1984	Silveiras	SP	Sustainable	Atlantic Forest	*42,700.00
15	Cabreúva	Environmental Protection Area	1984	Cabreúva, Itú, Indaiatuba and Salto	SP	Sustainable	Atlantic Forest / Cerrado	36,991.16
16	Cajamar	Environmental Protection Area	1984	Cajamar, Jundiá	SP	Sustainable	Atlantic Forest	13,082.09
17	Campos do Jordão	Environmental Protection Area	1984	Campos do Jordão	SP	Sustainable	Higher Altitude Atlantic Forest	26,800.00
18	Itirapina	Ecological Station	1984	Itirapina	SP	Full	Cerrado	2,300.00
19	Jundiá	Environmental Protection Area	1984	Jundiá, Jarinu, Campo Limpo Paulista and Itupeva	SP	Sustainable	Atlantic Forest	50,110.66
20	Mogi-Guaçu	Ecological Station	1984	Mogi-Guaçu	SP	Full	Atlantic Forest	980.71
21	Ribeirão Preto	Ecological Station	1984	Ribeirão Preto	SP	Full	Atlantic Forest	154.16
22	Santa Bárbara	Ecological Station	1984	Águas de Santa Bárbara	SP	Full	Cerrado	2,712.00
23	Sea Range	Environmental Protection Area	1984	Capão Bonito, Eldorado, Guapiara, Ibiúna, Iporanga, Juquiá, Juquitiba, Miracatu, Pedro de Toledo, Ribeirão Grande, Sete Barras and Tapiraí	SP	Sustainable	Atlantic Forest	489,000.00

Full Protection
 Sustainable Use
 International Protection
 State Heritage
 Amazon Rainforest
 Project

NATURAL PROTECTED AREAS

	CONSERVATION UNIT	CATEGORY	YEAR	LOCATION	STATE	PROTECTION	BIOME	AREA (ha)
24	Andradina	Biological Reserve	1985	Andradina	SP	Full	Atlantic Forest	168.00
25	Angatuba	Ecological Station	1985	Angatuba	SP	Full	Atlantic Forest	1,394.15
26	Cananéia - Iguape - Peruíbe	Environmental Protection Area	1985	Cananéia -Iguape - Peruíbe	SP	Sustainable	Marine / Coastal	202,309.58
27	Guaraqueçaba	Environmental Protection Area	1985	Guaraqueçaba	PR	Sustainable	Marine / Coastal	282,446.36
28	Ilha Ameixal Island	ÁRIE - Area of Relevant Ecological Interest	1985	Iguape	SP	Sustainable	Mangrove Swamp	358.89
29	Itapeva	Ecological Station	1985	Itapeva	SP	Full	Cerrado	106.77
30	Santa Maria	Ecological Station	1985	São Simão	SP	Full	Atlantic Forest	1,301.35
31	Serra da Mantiqueira Range	Environmental Protection Area	1985	SP, RJ, MG	SP, RJ, MG	Sustainable	Atlantic Forest	437,524.57
32	Sea Range - São Paulo	Heritage Natural Area (Condephaat)	1985	Special areas of social interest: districts along Via Anchieta road, in the Municipality of Cubatão, Special areas for residential and tourism use: areas of the Ubatumirim and Puruba beach resort, in the municipality of Ubatuba, in the stretch between BR-101 road and the sea	SP	State Heritage	Atlantic Forest	1,208,810.00
33	Rio Atibaia river	Environmental Protection Area	1986	Atibaia	SP	Sustainable	Atlantic Forest	998.41
34	Juréia-Itatins	Ecological Station	1986	Iguape, Miracatu, Itariri, Pedro de Toledo and Peruíbe	SP	Full	Atlantic Forest	79,240.00
35	Morro do Diabo	State Park	1986	Teodoro Sampaio	SP	Full	Atlantic Forest	33,845.33
36	Pindorama	Biological Reserve	1986	Pindorama	SP	Full	Atlantic Forest	128.00
37	Tupiniquins	Ecological Station	1986	Ubatuba/São Sebastião	SP	Full	Marine / Coastal	1,727.71
38	Piracicaba and Juqueri-Mirim Watersheds	Environmental Protection Area	1987	Piracicaba	SP	Sustainable	Atlantic Forest	107,000.00
39	Bananal	Ecological Station	1987	Bananal	SP	Full	Atlantic Forest	884.00
40	Sebastião Aleixo da Silva	Ecological Station	1987	Bauru	SP	Full	Cerrado	287.98
41	Caetetus	Ecological Station	1987	Gália and Alvinlândia	SP	Full	Atlantic Forest	2,178.84
42	Chauás	Ecological Station	1987	Iguape	SP	Full	Atlantic Forest	2,699.00
43	Ibicatu	Ecological Station	1987	Piracicaba Center-West	SP	Full	Atlantic Forest	76.40
44	Ibitinga	Environmental Protection Area	1987	Ibitinga	SP	Sustainable	Atlantic Forest	64,900.00
45	Ilha Comprida Island	Environmental Protection Area	1987	Ilha Comprida Island	SP	Sustainable	Costeira	17,527.00
46	Itaberá	Ecological Station	1987	Itabera	SP	Full	Atlantic Forest	180.00
47	Itapeti	Ecological Station	1987	Itapeti / Mogi das Cruzes	SP	Full	Atlantic Forest	89.47

* Area not computed in Total by overlap

**Partially computed area by superposition

NATURAL PROTECTED AREAS

	CONSERVATION UNIT	CATEGORY	YEAR	LOCATION	STATE	PROTECTION	BIOME	AREA (ha)
48	Pedra Branca	ÁRIE - Area of Relevant Ecological Interest	1987	Tremembé	SP	Sustainable	Atlantic Forest	635.82
49	Porto Ferreira	State Park	1987	Porto Ferreira	SP	Full	Atlantic Forest	611.55
50	São Carlos	Ecological Station	1987	São Carlos	SP	Full	Atlantic Forest	75.26
51	Valinhos	Ecological Station	1987	Valinhos	SP	Full	Atlantic Forest	16.94
52	Xituê	Ecological Station	1987	Ribeirão Grande	SP	Full	Atlantic Forest	3,095.00
53	Sea Range - Espírito Santo	Heritage Natural Area	1989	From Dores do Rio Preto to Pancas	ES	State Heritage	Atlantic Forest	400,000.00
54	Tamoios	Ecological Station	1990	Paraty, Angra dos Reis	RJ	Full	Marine / Coastal	10,000.00
55	Atlantic Forest	Biosphere Reserve MAB - UNESCO	1991	17 states	CE to RS	International	Atlantic Forest	*78,000,000.00 (Phases I to VI)
56	Sea Range - Rio de Janeiro Atlantic Forest	Heritage Natural Area	1991	From Paraty to Conceição do Macabu	RJ	State Heritage	Atlantic Forest	656,700.00
57	Sea Range - Paraná Atlantic Forest	Heritage Natural Area	1986	Antonina, Guaraqueçaba, Guaratuba, Matinhos, Morretes, Paranaguá, Campina Grande do Sul, Piraquara, Quatro Barras, São José dos Pinhais and Tijucas do Sul	PR	State Heritage	Atlantic Forest	386,000.00
58	Rio Grande do Sul	Heritage Natural Area	1992	Cambará do Sul, Jacinto Machado and Praia Grande	RS	State Heritage	Atlantic Forest	2,931,900.00
59	Sea Range - Santa Catarina - Atlantic Forest	Heritage Natural Area	1993	from Guaruva to São Joaquim	SC	State Heritage	Atlantic Forest	700,000.00
60	Cerrado	Biosphere Reserve MAB - UNESCO	1993	Distrito Nacional, Goiás, Tocantins, Maranhão and Piauí	DF, GO, TO, MA and PI	International	Cerrado	2,045,064.00
61	Reentrâncias Maranhenses	RAMSAR Site - Environmental Protection Area	1993	Alcântara, Apicum-Açu, Bacuri, Bequimão, Carutapera, Cedral, Central do Maranhão, Cururupu, Cândido Mendes, Godofredo Viana, Guimarães, Luís Domingues, Mirinzal, Pinheiro, Porto Rico do Maranhão, Serrano do Maranhão, São Luís, Turiaçu and Turilândia	MA	International	Amazon Rainforest	2,680,911.00
62	Araguaia National Park - Ilha Bananal Island	RAMSAR Site - Environmental Protection Area	1993	Formoso do Araguaia, Pium and Lagoa da Confusão	TO	International	Cerrado	562,312.00
63	Lagoon of Peixe - National Park	RAMSAR Site - Environmental Protection Area	1993	Mostardas, Tavares and São José do Norte	RS	International	Atlantic Forest	34,400.00
64	Pantanal Mato Grossoense - National Park	RAMSAR Site - Environmental Protection Area	1993	Poconé	MT	International	Pantanal	135,000.00
65	Sustainable Development Reserve Mamirauá	RAMSAR Site - Environmental Protection Area	1993	Tefé, Japurá and Rio Solimões	AM	International	Amazon Rainforest	1,124,000.00

Full Protection
 Sustainable Use
 International Protection
 State Heritage
 Amazon Rainforest
 Project

NATURAL PROTECTED AREAS

	CONSERVATION UNIT	CATEGORY	YEAR	LOCATION	STATE	PROTECTION	BIOME	AREA (ha)
66	Bolama / Bijagós	Biosphere Reserve MAB-UNESCO Program	1996	composed by 88 islands	Guiné- Bissau	International	Savana	1,046,950.00
67	Serra do Papagaio Range	State Park	1998	Aiuruoca, Alagoa, Baependi, Itamonte and Pouso Alto, in the southeastern part of Minas Gerais State	MG	Full	Higher Altitude Atlantic Forest	22,917.00
68	Brasília	National Forest	1999	Brasília	DF	Sustainable	Cerrado	3,353.00
69	Peruaçu Caves	National Park	1999	Peruaçu	MG	Full	Caatinga	56,800.00
70	Contendas do Sincorá	National Forest	1999	Contendas do Sincorá	BA	Sustainable	Caatinga	11,034.00
71	Discovery	National Park	1999	Prado	BA	Full	Atlantic Forest/ South Grasslands	21,129.00
72	Discovery Coast Atlantic Forest Reserves	World Heritage Natural Site	1999	Atlantic Coast, states of Bahia and Espírito Santo, northeast Brazil	BA, ES	International	Atlantic Forest	112,000.00
73	Atlantic Forest South- East Reserves	World Heritage Natural Sites	1999	Juréia-Itatins, Chauás, Guaraqueçaba, Ilha do Mel Island, Xitúé and Guaraguaçu Ecological Stations; Superagüi National Park; Campina do Encantado, Jacupiranga (part), Ilha do Cardoso Island, Carlos Botelho, Pico do Marumbi, Intervalas, das Lauráceas, Turístico do Alto Ribeira and Serra da Graciosa State Parks; Salto Morato Natural Reserve; Ilha Comprida Island and Serra Itapitangui Range Environmental Protection Areas	PR, SP	International	Atlantic Forest	468,193.00
74	Pau Brasil	National Park	1999	Porto Seguro	BA	Full	Atlantic Forest	11,538.00
75	Ritópolis	National Forest	1999	Ritópolis	MG	Sustainable	Cerrado	90.00
76	Alto Tarauacá	Extractive Reserve	2000	Jordão	AC	Sustainable	Amazon Rainforest	151,199.00
77	Central Amazon Conservation Complex	World Heritage Cultural and Natural Site	2000	Jaú National Park, demonstration area of Mamairauá Sustainable Development Reserve, Sustainable Development Reserve Amanã and Anavilhanas National Park	Amazon	International	Amazon Rainforest	6,000,000.00
78	Iguape Marine Bay	Extractive Reserve	2000	Maragojipe	BA	Sustainable	Marine / Coastal	8,117.00
79	Baleia Franca	Environmental Protection Area	2000	Imbituba	SC	Sustainable	Marine / Coastal	156,100.00
80	Corumbau Marine	Extractive Reserve	2000	Porto Seguro	BA	Sustainable	Marine / Coastal	89,500.00
81	Parnaíba Marine Delta	Extractive Reserve	2000	Ilha Grande de Santa Isabel Island and Manaus	AM	Sustainable	Marine / Coastal	27,021.00
82	Cuniã Lake	Extractive Reserve	2000	Porto Velho	RO	Sustainable	Amazon Rainforest	55,850.00
83	Pantanal	Biosphere Reserve MAB-UNESCO Program	2000	Poconé and Corumbá	MT, MS and GO	International	Pantanal	25,156,905.00

* Area not computed in Total by overlap

**Partially computed area by superposition

NATURAL PROTECTED AREAS

	CONSERVATION UNIT	CATEGORY	YEAR	LOCATION	STATE	PROTECTION	BIOME	AREA (ha)
84	Pantanal Conservation Area	World Heritage Natural Site	2000	Southwest of the State of Mato Grosso and Northwest of the State of Mato Grosso do Sul, adjacent to the Brazil/Bolivian borders	MT, MS	International	Pantanal	187,818.00
85	Serra da Bodoquena Range	National Park	2000	Bonito	MS	Full	Pantanal	76,481.00
86	Baixada Maranhense	RAMSAR Site	2000	Anajatuba, Arari, Bequimão, Cajapió, Cajari, Lago Verde, Matinha, Mirinzal, Palmeirândia, Penalva, Perimirim, Pindaré-Mirim, Pinheiro, Pio XII, Santa Helena, São Bento, São Vicente de Férrer, Turiaçu, Viana, Vitória do Mearim, Ilha dos Caranguejos Island (Cajapió)	MA	International	Marine / Coastal	1,775,036.00
87	Parcel Manoel Luís State Marine Park, Mestre Álvaro's Shallows and Tarol included	RAMSAR Site - Environmental Protection Area	2000	Union Patrimony under Maranhão State administration once the creation of the Parcel de Manoel Luiz Marine State Park was authorized	MA	International	Marine	34,556.00
88	Capivari-Monos	Environmental Protection Area - Municipal	2001	Parelheiros, São Vicente, Itanhaém, São Bernardo do Campo, Juquitiba and Embu-Guaçu	SP	Sustainable	Atlantic Forest	25,100.00
89	Aiuaba	Ecological Station	2001	Aiuaba	CE	Full	Caatinga	11,525.00
90	Central Amazon	Biosphere Reserve MAB - UNESCO	2001	Jaú National Park; Anavilhanas Ecological Station; Rio Negro, Javari-Solimões and de Juami-Japurá Ecological Reserves; Uatumã Biological Reserve; Tefé National Forest and Mamirauá and Amanã Sustainable Development Reserves	Amazon Central Ecological Corridor Project	International	Amazon Rainforest	6,000,000.00
91	Caatinga	Biosphere Reserve MAB - UNESCO	2001	10 States	PB, PI, CE, RN, MA, PE, AL, SE, BA, MG	International	Caatinga	18,999,000.00
92	Castanhão	Ecological Station	2001	Jaguaribara	CE	Full	Caatinga	12,579.00
93	Cuniã	Ecological Station	2001	Porto Velho	RO	Full	Amazon Rainforest	53,221.00
94	Cerrado	World Heritage Natural Site	2001	Alto Paraíso de Goiás, Cavalcante and Colinas do Sul	GO	International	Cerrado	65,514.00
95	Brazilian Atlantic Islands	World Heritage Natural Site	2001	Fernando de Noronha Archipelago and Rocas Atoll	RN, PE	International	Marine Area	76,829,80
96	Jutaí-Solimões	Ecological Station	2001	Jutaí	AM	Full	Amazon Rainforest	288,187.00
97	Jequiá Lagoon	Extractive Reserve	2001	Coruripe, São Miguel dos Campos, Jequiá	AL	Sustainable	Marine / Coastal	10,204.00
98	Soure Marine	Extractive Reserve	2001	Soure	PA	Sustainable	Amazon Rainforest	27,453.00
99	Murici	Ecological Station	2001	Murici	AL	Full	Atlantic Forest	6,116.00

Full Protection
 Sustainable Use
 International Protection
 State Heritage
 Amazon Rainforest
 Project

NATURAL PROTECTED AREAS

	CONSERVATION UNIT	CATEGORY	YEAR	LOCATION	STATE	PROTECTION	BIOME	AREA (ha)
100	Rio Vermelho river Springs	Environmental Protection Area	2001	Mambaí	GO	Sustainable	Cerrado	176,159.00
101	Saint-Hilare / Lange	National Park	2001	Matinhos	PR	Full	Atlantic Forest / South Grasslands	25,000.00
102	Serra da Cutia Range	National Park	2001	Guajará-Mirim	RO	Full	Amazon Rainforest	283,611.00
103	Serra Geral de Tocantins Range	Ecological Station	2001	Ponte Alta do Tocantins	TO	Full	Cerrado	716,306.00
104	Sobral	Florestal Nacional	2001	Sobral	CE	Sustainable	Caatinga	598.00
105	Cedrilho Corridor Watershed - ASPE	Area under Special Protection - ASPE/ National	2002	Candói	PR	Project	Atlantic Forest	780.00
106	Turneiras do Oeste - ASPE	Area under Special Protection - ASPE/ National	2002	Turneiras do Oeste and Cianorte	PR	Project	Atlantic Forest	8,716.13
107	Guarapuava ASPE	Area under Special Protection - ASPE/ National	2002	Guarapuava, Inácio Martins and Cruz Machado	PR	Project	Atlantic Forest	206,555.82
108	São João Watershed River - Mico Leão Dourado	Environmental Protection Area	2002	Central East Region of the State of Rio de Janeiro	RJ	Sustainable	Atlantic Forest	150,700.00
109	Jericoacoara	National Park	2002	Jericoacoara	CE	Full	Marine / Coastal	8,416.00
110	Mico-Leão-Preto	Ecological Station	2002	Teodoro Sampaio	SP	Full	Atlantic Forest	5,500.00
111	Tumucumaque Mountains	National Park	2002	Almeirim, Calçoene, Ferreira Gomes, Laranjal do Jari, Oiapoque, Pedra Branca do Amapari, Pracuaba and Serra do Navio Range	AP	Amazon Rainforest	Amazon Rainforest	3,846,429.40
112	Rio Parnaíba river Springs	National Park	2002	Alto Parnaíba	PI, MA, BA, TO	Full	Cerrado	729,000.00
113	Central Plateau	Environmental Protection Area	2002	Brasília	DF	Sustainable	Cerrado	504,608.00
114	Rio Jutáí river	Extractive Reserve	2002	Jutáí	AM	Sustainable	Amazon Rainforest	275,000.00
115	Private Reserve of Natural Heritage Sesc Pantanal	RAMSAR Site - Environmental Protection Area	2002	Barão de Melgaço	MT	International	Pantanal	87,871.00
116	Serra do Espinhaço Mountain Range	Biosphere Reserve MAB-UNESCO Program	2005	94 municipalities	MG	International	Cerrado with rupestrian fields	3,076,458.00
117	Barreiro Rico	Ecological Station	2006	Anhembi	SP	Full	Atlantic Forest	292.82
118	Marine Central Coast - APA	Marine Environmental Protection Area Marinha	2008	Bertioga, Guarujá, Santos, São Vicente, Praia Grande, Mongaguá, Itanhaém, Peruíbe	SP	Sustainable	Marine	453,082,70
119	Marine Southern Coast - APA	Marine Environmental Protection Area	2008	Iguape, Cananéia, Ilha Comprida Island	SP	Sustainable	Marine	368,742.53
120	Marine Northern Coast - APA	Marine Environmental Protection Area	2008	Ubatuba, Caraguatatuba, Ilhabela Island, São Sebastião	SP	Sustainable	Marine	316,242.45
121	Pedra do Baú	Natural Monument	2010	São Bento do Sapucaí	SP	Full	Atlantic Forest	3,154.00

* Area not computed in Total by overlap

**Partially computed area by superposition

NATURAL PROTECTED AREAS

	CONSERVATION UNIT	CATEGORY	YEAR	LOCATION	STATE	PROTECTION	BIOME	AREA (ha)
122	Paranapanema Springs	State Park	2012	Capão Bonito	SP	Full	Atlantic Forest	22,268.94
123	Rio de Janeiro Cultural Landscape	World Heritage Site - Cultural Landscape	2012	From Tijuca National Park to the sea, including the Botanical Garden, the Corcovado Mountains with Christ Statue and the hills around Guanabara Bay	RJ	International	Atlantic Forest	6,409.80
124	Barretos ASPE	Area under Special Protection - ASPE/ National	2013	Barretos	SP	Project	Atlantic Forest / Cerrado	2,500.00
125	Furnas do Rio Grande ASPE	Area under Special Protection - ASPE/ National	2013	Pedregulho, Buritizal and Igarapava	SP	Project	Atlantic Forest	16,742.00
126	Jataí ASPE	Area under Special Protection - ASPE/ National	2013	Motuca, Rincão, Guataparará, Luís Antônio and São Carlos	SP	Project	Atlantic Forest	22,494.00
127	Jurupará-Caucaia ASPE	Area under Special Protection - ASPE/ National	2013	Cotia, São Lourenço da Serra, Ibiúna and Jquitiba	SP	Project	Atlantic Forest	51,814.00
128	Rio Aguapeí river ASPE	Area under Special Protection - ASPE/ National	2013	Adamantina, Alto Alegre, Álvaro de Carvalho, Andradina, Arco-Íris, Bento de Abreu, Braúna, Cafelândia, Castilho, Clementina, Florida Paulista, Getulina, Guaiçara, Guaimbê, Guaraçai, Guarantã, Guararapes, Iacri, Irapuru, Júlio Mesquita, Junqueirópolis, Lavínia, Lins, Lucélia, Luiziânia, Marília, Mirandópolis, Monte Castelo, Nova Independência, Osvaldo Cruz, Pacaembu, Parapuã, Paulicéia, Piacatu, Pirajuí, Pompéia, Promissão, Queiroz, Rinópolis, Rubiácea, Salmourão, Santópolis do Aguapeí, São João do Pau D'Alho and Valparaíso	SP	Project	Atlantic Forest / Cerrado	323,467.00
129	Rio do Peixe river ASPE	Area under Special Protection - ASPE/ National	2013	Alvinlândia, Bastos, Borá, Caiabu, Caiuá, Dracena, Echaporã, Emilianópolis, Flora Rica, Flórida Paulista, Gália, Garça, Herculândia, Iacri, João Ramalho, Junqueirópolis, Lupércio, Lutécia, Mariápolis, Marília, Martinópolis, Ocaucu, Oriente, Oscar Bressane, Ouro Verde, Panorama, Paraguaçu Paulista, Parapuã, Piquerobi, Pompéia, Pracinha, Presidente Epitácio, Presidente Prudente, Presidente Venceslau, Quatá, Quintana, Rancheira, Ribeirão dos Índios, Sagres, Santo Expedito, Tupã, Ubirajara and Vera Cruz	SP	Project	Atlantic Forest	486,823.00

Full Protection
 Sustainable Use
 International Protection
 State Heritage
 Amazon Rainforest
 Project

NATURAL PROTECTED AREAS

	CONSERVATION UNIT	CATEGORY	YEAR	LOCATION	STATE	PROTECTION	BIOME	AREA (ha)
130	Barra do Una	Sustainable Development Reserve	2013	Peruíbe	SP	Sustainable	Atlantic Forest	1,487.00
131	Despiciado	Sustainable Development Reserve	2013	Iguape	SP	Sustainable	Atlantic Forest	3,953.00
132	Itinguçu	State Park	2013	Iguape and Peruíbe	SP	Full	Atlantic Forest	5,038.06
133	Prelado	State Park	2013	Iguape	SP	Full	Atlantic Forest	1,827.22
134	Pontal do Paranapanema ASPE	Area under Special Protection - ASPE/ National	2014	Marabá Paulista, Presidente Epitácio, Mirante do Paranapanema, Sandovalina, Teodoro Sampaio, Euclides da Cunha Paulista and Rosana	SP	Project	Atlantic Forest	58,586.00
135	Itapeva-Itararé ASPE	Area under Special Protection - ASPE/ National	2014	Taquarituba, Itaí, Coronel Macedo, Itaberá, Itapeva, Nova Campina, Ribeirão Branco, Apiaí, Bom Sucesso de Itararé, Itararé and Barra do Chapéu	SP	Project	Atlantic Forest	207,478.00
136	Mico-Leão-Preto ASPE	Area under Special Protection - ASPE/ National	2014	Angatuba, Avaré, Botucatu, Buri, Capão Bonito, Guareí, Itapeva, Lençóis Paulista, Paranapanema, Pilar do Sul, São Miguel Arcanjo, Tapiraí, Borebi, Iaras, Taquarivaí and Pratânia	SP	Project	Atlantic Forest	185,190.00
137	Barreiro Rico	Area under Special Protection - ASPE/ National	2015	Anhembi, Piracicaba and Botucatu	SP	Project	Atlantic Forest	19,545.00
138	Alcatrazes Archipelago	Wildlife Refugee	2016	São Sebastião	SP	Full	Marine	67,472.00
139	Green Belt of São Paulo City	Biosphere Reserve MAB-UNESCO Program	2017	Albert Löfgren, Cantareira, Jaraguá, Jurupará, Sea Range State Parks, Morro Grande Forest Reserve and Itapeti Ecological Station	SP	International	Atlantic Forest and Cerrado	2,111,432.00
140	Campos Ferruginosos	National Park	2017	Canaã dos Carajás (between Canaã dos Carajás and Parauapebas, southeastern cities of the Pará state)	PA	Amazon Rainforest	Amazon Rainforest	79,085.00
141	Virúá National Park	RAMSAR Site - Environmental Protection Area	2017	Caracaráí	RR	International	Amazon Rainforest	216,427.00
142	Anavilhanas National Park	RAMSAR Site - Environmental Protection Area	2017	Islands of the vast Anavilhanas Archipelago, Rio Negro river	AM	International	Amazon Rainforest	350,469.80
143	Guaporé Biological Reserve	RAMSAR Site - Environmental Protection Area	2017	São Francisco do Guaporé and Alta Floresta D'Oeste	RO	International	Amazon Rainforest	600,000.00
144	Taim Ecological Station	RAMSAR Site - Environmental Protection Area	2017	Rio Grande and Santa Vitória do Palmar, Laguna dos Patos, Mirim and Mangueira	RS	International	South Grasslands	10,938.60
145	Guaraqueçaba Ecological Station	RAMSAR Site - Environmental Protection Area	2017	Guaraqueçaba	PR	International	Atlantic Forest	4,370.00
146	Lund-Warming/APA Carste de Lagoa Santa	RAMSAR Site - Environmental Protection Area	2017	Lagoa Santa, Pedro Leopoldo and Matozinhos	MG	International	Cerrado and Atlantic Forest	23,865.40

* Area not computed in Total by overlap

**Partially computed area by superposition

NATURAL PROTECTED AREAS

	CONSERVATION UNIT	CATEGORY	YEAR	LOCATION	STATE	PROTECTION	BIOME	AREA (ha)
147	Cananéia - Iguape - Peruíbe APA	RAMSAR Site - Environmental Protection Area	2017	Cananéia, Iguape, Ilha Comprida Island, Itariri, Miracatu, Peruíbe, Queimada Pequena, Bom Abrigo, Ilhote, Cambriú, Castilho and Figueiras	SP and PR	International	Atlantic Forest	202,307.00
148	Guaratuba State APA	RAMSAR Site - Environmental Protection Area	2017	Guaratuba	PR	International	Marine / Coastal	38,329.30
149	Ilha Grande Island National Park	RAMSAR Site - Environmental Protection Area	2017	Rio Paraná river, Guaíra, Altônia, São Jorge do Patrocínio, Alto Paraíso and Icaraima, Mundo Novo, Eldorado, Itaquiraí and Naviraí	PR and MS	International	Atlantic Forest	76,033.10
150	Taim	Ecological Station	2017	Rio Grande, Santa Vitória do Palmar and Lagoa Mirim	RS	Full	South Grasslands	32,806.31
151	Chapada dos Veadeiros	National Park	2017	Alto Paraíso de Goiás, Cavalcante, Colinas do Sul, São João D'Aliança, Teresina de GO, Nova Roma, Monte Alegre de Goiás and Campos Belos	GO	Full	Cerrado	240,584.00
152	União	Biological Reserve	2017	Casimiro de Abreu, Macaé and Rio das Ostras	RJ	Full	Atlantic Forest	7,757.00
153	Águas da Billings	State Park	2018	Serra Paulista, the border of the Poços de Caldas Plateau	SP	Full	Mata Atlântica	143,341.00
154	Spix's Macaw	Environmental Protection Area	2018	Sobral	BA	Sustainable	Caatinga	90,641.92
155	Trindade and Martim Vaz Archipelagos	Environmental Protection Area	2018	Vitória - Oceanic ZEE	ES	Sustainable	Marine / Coastal	40,237,708.86
156	Trindade, Martim Vaz and Monte Columbia Islands	Natural Monument	2018	Vitória	ES	Full	Marinha	6,767,964.00
157	São Pedro and São Paulo Archipelago	Environmental Protection Area	2018	Oceanic ZEE	PE	Sustainable	Marinha	40,705,236.00
158	São Pedro and São Paulo Archipelago	Natural Monument	2018	Sirius, Gago Coutinho, Sacadura Cabral Islands and Marine Adjacent Area, whose limits are described on the Nautical Chart Northeast Coast of South America	PE	Full	Marinha	4,726,318.00
159	Boqueirão da Onça	Environmental Protection Area	2018	Campo Formoso, Juazeiro, Morro do Chapéu, Sento Sé, Sobradinho, Uburanas	BA	Sustainable	Caatinga	505,694.33
160	Barreiro Rico	Environmental Protection Area	2018	Piracicaba, Anhembí, Botucatu and São Pedro	SP	Sustainable	Atlantic Forest	30,142.63
161	Aimorés	Wildlife Refugee	2018	Bauru and Pederneiras	SP	Full	Cerrado	1,724.23
162	Leopoldo Magno Coutinho	ÁRIE - Area of Relevant Ecological Interest	2018	Agudos, Bauru and Pederneiras	SP	Full	Cerrado	2,310.49
163	Paraty and Bay of Grande Island (on final analysis)	World Heritage Natural and Cultural Site	2018	Paraty, Angra dos Reis, Ubatuba, Areal, Silveiras, São José do Barreiro	RJ	International	Atlantic Forest and Marine/ Coastal	130.000.00
164	Boqueirão da Onça	National Park	2018	Sento Sé, às margens do rio São Francisco	BA	Full	Caatinga	346,908.10
165	Lençóis Maranhenses National Park (under analysis)	World Heritage Natural Site	2018	Barreirinhas, Santo Amaro and Primeira Cruz	MA	International	Marine Coastal	155.000.00

Full Protection
 Sustainable Use
 International Protection
 State Heritage
 Amazon Rainforest
 Project

NATURAL PROTECTED AREAS

	CONSERVATION UNIT	CATEGORY	YEAR	LOCATION	STATE	PROTECTION	BIOME	AREA (ha)
166	Spix's Macaw	Wildlife Refugee	2018	Curaçá, Juazeiro	BA	Full	Caatinga	29,234.00
167	Arapuranga - Tromai	Extractive Reserve	2018	Carutapera, Luís Domingues	MA	Sustainable	Amazon Rainforest / Marine Area	186,909.14
168	Baixo Rio Branco Jauaperi	Extractive Reserve	2018	Barcelos (AM), Rorainópolis (RR)	AM and RR	Sustainable	Amazon Rainforest	580,630.92
169	Tubarão Bay	Extractive Reserve	2018	Humberto de Campos, Icatu	MA	Sustainable	Amazon Rainforest/ Cerrado/ Marine Area	223,888.98
170	Itapetinga	Extractive Reserve	2018	Bequimão	MA	Amazon Rainforest	Amazon Rainforest	16,294.64
171	Serra Itapeti Range	Environmental Protection Area	2018	Mogi das Cruzes, Guararema and Suzano	SP	Full	Atlantic Forest	513,894.00
172	Tanquã - Rio Piracicaba river	Environmental Protection Area	2018	Anhembi, Botucatu, Santa Maria da Serra, Dois Córregos and São Pedro	SP	Sustainable	Atlantic Forest	14,057.30
173	Fernando de Noronha National Marine Park	RAMSAR Site - Environmental Protection Area	2018	Fortaleza	PE, RN	International	Marine	10,929.20
174	Rio Negro river	RAMSAR Site - Environmental Protection Area	2018	Manaus, Iranduba, Novo Airão, Barcelos, Santa Isabel do Rio Negro, São Gabriel da Cachoeira	AM	International	Amazon Rainforest	12,001,614.40
175	Estuary of the Amazon and its Mangroves	RAMSAR Site - Environmental Protection Area	2018	PA, AP, Macapá (Itaubal, Santana, Mazagão and Vitória do Jari), Maranhão	PA, AP, MA	International	Costeiro	3,850,253.00
176	Rio Juruá river	RAMSAR Site - Environmental Protection Area	2018	Carauari, Itamarati and Juruá	AM	International	Amazon Rainforest	2,136,489.00
177	Taiamã Ecological Station	RAMSAR Site - Environmental Protection Area	2018	Cáceres	MT	International	Pantanal	11,555.00
178	Cuniã Lake	Extractive Reserve	2018	Porto Velho	RO	Sustainable	Amazon Rainforest	75,874.00
179	Mantiqueira Paulista	Natural Monument	2021	Cruzeiro and Piquete	SP	Full	Atlantic Forest	10,363.1617
180	Papagaio Range Area Enlargement	State Park	2021	Aiuruoca, Alagoa, Baependi, Itamonte and Pouso Alto, in the southeastern part of Minas Gerais State	MG	Full	Higher Altitude Atlantic Forest	3,000.00
TOTAL								159,673,194.78



* Area not computed in Total by overlap

**Partially computed area by superposition

FULLY NATURAL PROTECTED AREAS

	CONSERVATION UNIT	CATEGORY	YEAR	LOCATION	STATE	PROTECTION	BIOME	AREA (ha)
1	Ilhabela Island	State Park	1977	Ilhabela Island	SP	Full	Atlantic Forest	27,025.00
2	Ilha Anchieta Island	State Park	1977	Ubatuba	SP	Full	Atlantic Forest	838.08
3	Sea Range	State Park	1977	de Ubatuba a Itariri	SP	Full	Atlantic Forest	315,390.69
4	Guaraqueçaba	Ecological Station	1982	Guaraqueçaba	PR	Full	Marine / Coastal	4,370.15
5	Itirapina	Ecological Station	1984	Itirapina	SP	Full	Cerrado	2,300.00
6	Mogi-Guaçu	Ecological Station	1984	Mogi-Guaçu	SP	Full	Atlantic Forest	980.71
7	Ribeirão Preto	Ecological Station	1984	Ribeirão Preto	SP	Full	Atlantic Forest	154.16
8	Santa Bárbara	Ecological Station	1984	Águas de Santa Bárbara	SP	Full	Cerrado	2,712.00
9	Andradina	Biological Reserve	1985	Andradina	SP	Full	Atlantic Forest	168.00
10	Angatuba	Ecological Station	1985	Angatuba	SP	Full	Atlantic Forest	1394.15
11	Itapeva	Ecological Station	1985	Itapeva	SP	Full	Cerrado	106.77
12	Juréia-Itatins	Ecological Station	1986	Iguape, Miracatu, Itariri, Pedro de Toledo and Peruíbe	SP	Full	Atlantic Forest	79,240.00
13	Morro do Diabo	State Park	1986	Teodoro Sampaio	SP	Full	Atlantic Forest	33,845.33
14	Pindorama	Biological Reserve	1986	Pindorama	SP	Full	Atlantic Forest	128.00
15	Tupiniquins	Ecological Station	1986	Ubatuba/São Sebastião	SP	Full	Marine/ Costeiro	1727.71
16	Bananal	Ecological Station	1987	Bananal	SP	Full	Atlantic Forest	884.00
17	Sebastião Aleixo da Silva	Ecological Station	1987	Bauru	SP	Full	Cerrado	287,98
18	Caetetus	Ecological Station	1987	Gália and Alvinlândia	SP	Full	Atlantic Forest	2,178.84
19	Chauás	Ecological Station	1987	Iguape	SP	Full	Atlantic Forest	2,699.00
20	Ibicatu	Ecological Station	1987	Piracicaba Center-West	SP	Full	Atlantic Forest	76.40
21	Itabera	Ecological Station	1987	Itabera	SP	Full	Atlantic Forest	180.00
22	Itapeti	Ecological Station	1987	Itapeti / Mogi das Cruzes	SP	Full	Atlantic Forest	89.47
23	Porto Ferreira	State Park	1987	Porto Ferreira	SP	Full	Atlantic Forest	611,55
24	São Carlos	Ecological Station	1987	São Carlos	SP	Full	Atlantic Forest	75.26
25	Valinhos	Ecological Station	1987	Valinhos	SP	Full	Atlantic Forest	16.94
26	Xituê	Ecological Station	1987	Ribeirão Grande	SP	Full	Atlantic Forest	3,095.00
27	Tamoios	Ecological Station	1990	Paraty, Angra dos Reis	RJ	Full	Marine / Coastal	10,000.00

Full Protection
 Sustainable Use
 International Protection
 State Heritage
 Amazon Rainforest
 Project

FULLY NATURAL PROTECTED AREAS

	CONSERVATION UNIT	CATEGORY	YEAR	LOCATION	STATE	PROTECTION	BIOME	AREA (ha)
28	Papagaio Range	State Park	1998	Aiuuoca, Alagoa, Baependi, Itamonte and Pouso Alto, in the southeastern part of the state	MG	Full	Higher Altitude Atlantic Forest	22,917.00
29	Peruaçu Caves	National Park	1999	Peruaçu	MG	Full	Caatinga	56,800.00
30	Descobrimento	National Park	1999	Prado	BA	Full	Atlantic Forest / South Grasslands	21,129.00
31	Pau Brasil	National Park	1999	Porto Seguro	BA	Full	Atlantic Forest	11,538.00
32	Bodoquena Range	National Park	2000	Bonito	MS	Full	Pantanal	76,481.00
33	Aiuaba	Ecological Station	2001	Aiuaba	CE	Full	Caatinga	11,525.00
34	Castanhão	Ecological Station	2001	Jaguaribara	CE	Full	Caatinga	12,579.00
35	Cuniã	Ecological Station	2001	Porto Velho	RO	Full	Amazon Rainforest	53,221.00
36	Jutaí-Solimões	Ecological Station	2001	Jutaí	AM	Full	Amazon Rainforest	288,187.00
37	Murici	Ecological Station	2001	Murici	AL	Full	Atlantic Forest	6,116.00
38	Saint-Hilare / Lang	National Park	2001	Matinhos	PR	Full	Atlantic Forest / South Grasslands	25,000.00
39	Cutia Range	National Park	2001	Guajará-Mirim	RO	Full	Amazon Rainforest	283,611.00
40	Geral de Tocantins Range	Ecological Station	2001	Ponte Alta do Tocantins	TO	Full	Cerrado	716,306.00
41	Jericoacoara	National Park	2002	Jericoacoara	CE	Full	Coastal Zone / Marine	8,416.00
42	Mico-Leão-Preto	Ecological Station	2002	Teodoro Sampaio	SP	Full	Atlantic Forest	5,500.00
43	Rio Parnaíba river Springs	National Park	2002	Alto Parnaíba	PI, MA, BA, TO	Full	Cerrado	729,000.00
44	Barreiro Rico	Ecological Station	2006	Anhembi	SP	Full	Atlantic Forest	292,82
45	Pedra do Baú	Natural Monument	2010	São Bento do Sapucaí	SP	Full	Atlantic Forest	3,154.00
46	Paranapanema Springs	State Park	2012	Capão Bonito	SP	Full	Atlantic Forest	22,268.94
47	Itinguçu	State Park	2013	Iguape and Peruíbe	SP	Full	Atlantic Forest	5,038.06
48	Alcatrazes Archipelago	Wildlife Refugee	2016	São Sebastião	SP	Full	Marine	67,472.00
49	Guaporé Biological Reserve	RAMSAR Site - Environmental Protection Area	2017	Rio São Miguel, Rio Branco, Sete Galhos, Pau D'Óleo and Rio Guaporé	RO	Full	Amazon Rainforest	600,000.00
50	Taim	Ecological Station	2017	Rio Grande, Santa Vitória do Palmar Lagoa Mirim	RS	Full	Grassland Fields	32,806.31

* Area not computed in Total by overlap

**Partially computed area by superposition

FULLY NATURAL PROTECTED AREAS

	CONSERVATION UNIT	CATEGORY	YEAR	LOCATION	STATE	PROTECTION	BIOME	AREA (ha)
51	Chapada dos Veadeiros	National Park	2017	Alto Paraíso de Goiás, Cavalcante, Colinas do Sul, São João D'Aliança, Teresina de Goiás, Nova Roma, Monte Alegre de Goiás and Campos Belos	GO	Full	Cerrado	240,584.00
52	União	Biological Reserve	2017	Casimiro de Abreu, Macaé, Rio das Ostras	RJ	Full	Atlantic Forest	7,757.00
53	Águas da Billings	State Park	2018	Serra Paulista, the paulista edge of the Poços de Calda Plateau	SP	Full	Atlantic Forest	143,341.00
54	Cerrado Paulista	Natural Mosaic	2018	Agudos, Bauru and Pederneiras	SP	Full	Cerrado	4,034.73
55	Trindade, Martim Vaz and Monte Columbia Islands	Natural Monument	2018	Vitória	ES	Full	Marine	6,767,964.00
56	São Pedro and São Paulo Archipelago	Natural Monument	2018	Covered by Sirius, Gago Coutinho, Sacadura Cabral Islands and their adjacent Marine Area, whose limits are described from the Nautical Chart Northeast Coast of South America	PE	Full	Marine	4,726,318.00
57	Boqueirão da Onça	National Park	2018	Sento Sé, along the banks of Rio São Francisco river	BA	Full	Caatinga	346,908.10
58	Spix's Macaw	Wildlife Refugee	2018	Curaçá, Juazeiro	BA	Full	Caatinga	29,234.00
59	Serra do Itapeti	Environmental Protection Area	2018	Mogi das Cruzes, Guararema and Suzano	SP	Full	Atlantic Forest	513,894.00
60	Aimorés	Wildlife Refugee	2018	Bauru and Pederneiras	SP	Full	Cerrado	1,724.23
61	Leopoldo Magno Coutinho	ÁRIE - Area of Relevant Ecological Interest	2018	Agudos, Bauru and Pederneiras	SP	Full	Cerrado	2,310.49
62	Mantiqueira Paulista	Natural Monument	2021	Cruzeiro and Piquete	SP	Full	Atlantic Forest	10,363.1617
63	Papagaio Range Area Enlargement	State Park	2021	Aiuruoca, Alagoa, Baependi, Itamonte and Pouso Alto, in the southeastern part of Minas Gerais State	MG	Full	Higher Altitude Atlantic Forest	3,000.00
TOTAL								11,590,068.94



NATURAL PROTECTED AREAS FOR SUSTAINABLE USE

	CONSERVATION UNIT	CATEGORY	YEAR	LOCATION	STATE	PROTECTION	BIOME	AREA (ha)
1	Jureia Range	Heritage Natural Area	1979	Iguape	SP	Sustainable	Atlantic Rainforest	5,000.00
2	Iporanga - Historic Urban Center	Heritage Urban Settlement (Condephaat)	1981	Iporanga	SP	Sustainable	Ribeirinha	
3	Cairuçu	Environmental Protection Area	1983	Paraty	RJ	Sustainable	Atlantic Forest	34,690.72
4	Corumbataí, Botucatu and Tejuπά	Environmental Protection Area	1983	Angatuba, Avaré, Bofete, Botucatu, Guareí, Itatinga, Pardinho, São Manoel, Torre de Pedra	SP	Sustainable	Atlantic Forest / Cerrado	215,615.12
5	Bocaina Range (Silveiras)	Environmental Protection Area	1983	Silveiras	SP	Sustainable	Atlantic Forest	42,700.00
6	Tietê	Environmental Protection Area	1983	Tietê	SP	Sustainable	Atlantic Forest	45,100.00
7	Tietê	Environmental Protection Area - Municipal	1983	Tietê	SP	Sustainable	Atlantic Forest	*46,161.44
8	Silveiras	Environmental Protection Area - Municipal	1984	Silveiras	SP	Sustainable	Atlantic Forest	*42,700.00
9	Cabreúva	Environmental Protection Area	1984	Cabreúva, Itú, Indaiatuba and Salto	SP	Sustainable	Atlantic Forest / Cerrado	36,991.16
10	Cajamar	Environmental Protection Area	1984	Cajamar, Jundiá	SP	Sustainable	Atlantic Forest	13,082.09
11	Campos do Jordão	Environmental Protection Area - Municipal	1983	Rural and Urban Region of Campos do Jordão	SP	Sustainable	Atlantic Forest	*28,800.00
12	Campos do Jordão	Environmental Protection Area	1984	Campos do Jordão	SP	Sustainable	Higher Altitude Atlantic Forest	26,900.00
13	Jundiá	Environmental Protection Area	1984	Jundiá, Jarinu, Campo Limpo Paulista and Itupeva	SP	Sustainable	Atlantic Forest	50,110.66
14	Sea Range	Environmental Protection Area	1984	Capão Bonito, Eldorado, Guapiara, Ibiúna, Iporanga, Juquiá, Juquitiba, Miracatu, Pedro de Toledo, Ribeirão Grande, Sete Barras and Tapiraí	SP	Sustainable	Atlantic Forest	489,000.00
15	Cananéia - Iguape - Peruíbe	Environmental Protection Area	1985	Cananéia, Iguape, Peruíbe	SP	Sustainable	Marine / Coastal	202,309.58
16	Guaraqueçaba	Environmental Protection Area	1985	Guaraqueçaba	PR	Sustainable	Marine / Coastal	282,446.36
17	Ameixal Island	ÁRIE - Area of Relevant Ecological Interest	1985	Iguape	SP	Sustainable	Manguezal	358.89
18	Mantiqueira Range	Environmental Protection Area	1985	São Paulo, Rio de Janeiro and Minas Gerais	SP, RJ, MG	Sustainable	Atlantic Forest	437,524.57
19	Atibaia	Environmental Protection Area	1986	Atibaia	SP	Sustainable	Atlantic Forest	998.41
20	Pedra Branca	ÁRIE - Area of Relevant Ecological Interest	1987	Tremembé	SP	Sustainable	Atlantic Forest	635.82

* Area not computed in Total by overlap

**Partially computed area by superposition

NATURAL PROTECTED AREAS FOR SUSTAINABLE USE

	CONSERVATION UNIT	CATEGORY	YEAR	LOCATION	STATE	PROTECTION	BIOME	AREA (ha)
21	Piracicaba and Juqueri-Mirim Watersheds	Environmental Protection Area	1987	Piracicaba	SP	Sustainable	Atlantic Forest	107,000.00
22	Ibitinga	Environmental Protection Area	1987	Ibitinga	SP	Sustainable	Atlantic Forest	64,900.00
23	Ilha Comprida Island	Environmental Protection Area	1987	Ilha Comprida Island	SP	Sustainable	Costeira	17,527.00
24	Reentrâncias Maranhenses	RAMSAR Site - Environmental Protection Area	1993	Cedral, Porto Rico do MA, Guimarães, Mirinzal, Central do MA, Bequimão, Cururu, Serrano do Maranhão, Bacuri, Apicum-Açu, Turiacu, Candido Mendes, Luís Domingues, Godofredo Viana and Carutapera	MA	Sustainable	Amazon Rainforest	2,680,911.00
25	Brasília	National Forest	1999	Brasília	DF	Sustainable	Cerrado	3,353.00
26	Contendas do Sincorá	National Forest	1999	Contendas do Sincorá	BA	Sustainable	Caatinga	11,034.00
27	Ritópolis	National Forest	1999	Ritópolis	MG	Sustainable	Cerrado	90.00
28	Alto Tarauacá	Extractive Reserve	2000	Jordão	AC	Sustainable	Amazon Rainforest	151,199.00
29	Iguape Bay	Extractive Reserve	2000	Maragojipe	BA	Sustainable	Coastal Zone / Marine	8,117.00
30	Baleia Franca	Environmental Protection Area	2000	Imbituba	SC	Sustainable	Coastal Zone / Marinha	156,100.00
31	Corumbau	Extractive Reserve	2000	Porto Seguro	BA	Sustainable	Atlantic Forest	89,500.00
32	Parnaíba Delta	Extractive Reserve	2000	Ilha Grande de Santa Isabe Island I/Manaus	AM	Sustainable	Coastal Zone / Marinha	27,021.00
33	Cuniã Lake	Extractive Reserve	2000	Porto Veljo	RO	Sustainable	Amazon Rainforest	55,850.00
34	Jequiá Lagoon	Extractive Reserve	2001	Coruripe, São Miguel dos Campos, Jequiá da Praia	AL	Sustainable	Coastal Zone / Marinha	10,204.00
35	Marinha de Soure	Extractive Reserve	2001	Soure	PA	Sustainable	Amazon Rainforest	27,453.00
36	Rio Vermelho river Springs	Environmental Protection Area	2001	Mambaí	GO	Sustainable	Cerrado	176,159.00
37	Capivari-Monos	Environmental Protection Area - Municipal	2001	Parelheiros, São Vicente, Itanhaém, São Bernardo do Campo, Juquitiba and Embu-Guaçu	SP	Sustainable	Atlantic Forest	25,100.00
38	Sobral	National Forest	2001	Sobral	CE	Sustainable	Caatinga	598.00
39	Bacia do Rio São João / Mico Leão Dourado	Environmental Protection Area	2002	Central East Region of Rio de Janeiro State	RJ	Sustainable	Atlantic Forest	150,700.00

Full Protection
 Sustainable Use
 International Protection
 State Heritage
 Amazon Rainforest
 Project

NATURAL PROTECTED AREAS FOR SUSTAINABLE USE

	CONSERVATION UNIT	CATEGORY	YEAR	LOCATION	STATE	PROTECTION	BIOME	AREA (ha)
40	Central Plateau	Environmental Protection Area	2002	Brasília	DF	Sustainable	Cerrado	504,608.00
41	Rio Jutaí river	Extractive Reserve	2002	Jutaí	AM	Sustainable	Amazon Rainforest	275,000.00
42	Marine Central Coast - APA	APA Marinha	2008	Bertioga, Guarujá, Santos, São Vicente, Praia Grande, Mongaguá, Itanhaém, Peruíbe	SP	Sustainable	Marinha	453,082.70
43	Marine Southern Coast - APA	Marine Environmental Protection Area	2008	Iguape, Cananéia, Ilha Comprida Island	SP	Sustainable	Marinha	368,742.53
44	Marine Northern Coast - APA	Marine Environmental Protection Area	2008	Ubatuba, Caraguatatuba, Ilhabela Island, São Sebastião	SP	Sustainable	Marinha	316,242.45
45	Barra do Una	Sustainable Development Reserve	2013	Peruíbe	SP	Sustainable	Atlantic Forest	1,487.00
46	Despraiado	Sustainable Development Reserve	2013	Iguape	SP	Sustainable	Atlantic Forest	3,953.00
47	Spix's Macaw	Environmental Protection Area	2018	Taquarituba, Itaí, Coronel Macedo, Itaberá, Itapeva, Nova Campina, Ribeirão Branco, Apiaí, Bom Sucesso de Itararé, Itararé and Barra do Chapéu	BA	Sustainable	Caatinga	90,641.92
48	Trindade and Martim Vaz Archipelago	Environmental Protection Area	2018	Vitória / ZEE Oceânica	ES	Sustainable	Marine / Coastal	40,237,708.86
49	São Pedro e São Paulo Archipelago	Environmental Protection Area	2018	ZEE Oceânica	PE	Sustainable	Marine	40,705,236.00
50	Boqueirão da Onça	Environmental Protection Area	2018	Campo Formoso, Juazeiro, Morro do Chapéu, Sento Sé, Sobradinho, Umburanas	BA	Sustainable	Caatinga	505,694.33
51	Barreiro Rico	Environmental Protection Area	2018	Piracicaba, Anhembi, Botucatu and São Pedro	SP	Sustainable	Atlantic Forest	30,142.63
52	Tanquã - Rio Piracicaba river	Environmental Protection Area	2018	Anhembi, Botucatu, Santa Maria da Serra, Dois Córregos and São Pedro	SP	Sustainable	Atlantic Forest	14,057.30
53	Arapiranga -Tromai	Extractive Reserve	2018	Carutapera, Luís Domingues	MA	Sustainable	Amazon Rainforest / Marine Area	186,909.14
54	Baixo Rio Branco Jauaperi	Extractive Reserve	2018	Barcelos (AM), Rorainópolis (RR)	AM and RR	Sustainable	Amazon Rainforest	580,630.92
55	Baía do Tubarão	Extractive Reserve	2018	Humberto de Campos, Icatu	MA	Sustainable	Amazon Rainforest / Cerrado / Marine Area	223,888.98
56	Cuniã Lake	Extractive Reserve	2018	Porto Velho	RO	Sustainable	Amazon Rainforest	75,874.00
							TOTAL	89,634,548.22



AREAS UNDER SPECIAL PROTECTION - ASPE

	CONSERVATION UNIT	CATEGORY	YEAR	LOCATION	STATE	PROTECTION	BIOME	AREA (ha)
1	Bacia do Corredor Cedrilho	Area Under Special Protection- ASPE/ National	2002	Candói	PR	Project	Atlantic Forest	780.00
2	Turneiras do Oeste	Area Under Special Protection- ASPE/ National	2002	Turneiras do Oeste and Cianorte	PR	Project	Atlantic Forest	8,716.13
3	Guarapuava	Area Under Special Protection- ASPE/ National	2002	Guarapuava, Inácio Martins and Cruz Machado	PR	Project	Atlantic Forest	206,555.82
4	Barretos	Area Under Special Protection- ASPE	2013	Barretos	SP	Project	Atlantic Forest/Cerrado	2,500.00
5	Furnas do Rio Grande	Area Under Special Protection- ASPE	2013	Pedregulho, Buritizal and Igarapava	SP	Project	Atlantic Forest	16,742.00
6	Jataí	Area Under Special Protection- ASPE	2013	Motuca, Rincão, Guataparã, Luís Antônio and São Carlos	SP	Project	Atlantic Forest	22,494.00
7	Jurupará - Caucaia	Area Under Special Protection- ASPE	2013	Cotia, São Lourenço da Serra, Ibiúna and Juquitiba	SP	Project	Atlantic Forest	51,814.00
8	Rio Aguapeí	Area Under Special Protection- ASPE	2013	Adamantina, Alto Alegre, Álvaro de Carvalho, Andradina, Arco-Iris, Bento de Abreu, Braúna, Cafelândia, Castilho, Clementina, Florida Paulista, Getulina, Guaíçara, Guaimbê, Guaraçaí, Guarantã, Guararapes, Iacri, Irapuru, Júlio Mesquita, Junqueirópolis, Lavinia, Lins, Lucélia, Luiziânia, Marília, Mirandópolis, Monte Castelo, Nova Independência, Osvaldo Cruz, Pacaembu, Parapuã, Paulicéia, Piacatu, Pirajuí, Pompéia, Promissão, Queiroz, Rinópolis, Rubiácea, Salmourão, Santópolis do Aguapeí, São João do Pau D'Alho and Valparaíso	SP	Project	Atlantic Forest/Cerrado	323,467.00

AREAS UNDER SPECIAL PROTECTION - ASPE

	CONSERVATION UNIT	CATEGORY	YEAR	LOCATION	STATE	PROTECTION	BIOME	AREA (ha)
9	Rio do Peixe river	Area Under Special Protection- ASPE	2013	Alvinlândia, Bastos, Borá, Caiabu, Caiuá, Dracena, Echaporã, Emilianópolis, Flora Rica, Flórida Paulista, Gália, Garça, Herculândia, Iacri, João Ramalho, Junqueirópolis, Lupércio, Lutécia, Mariápolis, Marília, Martinópolis, Ocaucu, Oriente, Oscar Bressane, Ouro Verde, Panorama, Paraguaçu Paulista, Parapuã, Piquerobi, Pompéia, Pracinha, Presidente Epitácio, Presidente Prudente, Presidente Venceslau, Quatá, Quintana, Rancharia, Ribeirão dos Índios, Sagres, Santo Expedito, Tupã, Ubirajara and Vera Cruz	SP	Project	Atlantic Forest	486,823.00
10	Pontal do Paranapanema	Area Under Special Protection- ASPE	2014	Marabá Paulista, Mirante do Paranapanema, Presidente Epitácio, Sandovalina, Teodoro Sampaio, Euclides da Cunha Paulista and Rosana	SP	Project	Atlantic Forest	58,586.00
11	Mico-Leão-Preto	Area Under Special Protection- ASPE	2014	Angatuba, Avaré, Botucatu, Buri, Capão Bonito, Guareí, Itapeva, Lençóis Paulista, Paranapanema, Pilar do Sul, São Miguel Arcanjo, Tapiraí, Borebi, Iaras, Taquarivaí and Pratânia	SP	Project	Atlantic Forest	185,190.00
12	Barreiro Rico	Area Under Special Protection- ASPE	2015	Anhembi, Piracicaba and Botucatu	SP	Project	Atlantic Forest	19,545.00
							subTOTAL	1,374,496.82



* Area not computed in Total by overlap

**Partially computed area by superposition

NATURAL HERITAGE AREAS OF SÃO PAULO STATE

	CONSERVATION UNIT	CATEGORY	YEAR	LOCATION	STATE	PROTECTION	BIOME	AREA (ha)
1	Jureia Range	Heritage Natural Area	1979	Iguape	SP	Sustainable	Atlantic Forest	* 5,000.00
2	Iporanga - Historic Urban Center	Heritage Urban Settlement (Condephaat)	1981	Iporanga	SP	Sustainable	Ribeirinha	
3	Japi Range	Heritage Natural Area (Condephaat)	1983	Cabreúva, Jundiá and Pirapora do Bom Jesus	SP	State Heritage	Atlantic Forest	* 35,000.00
4	Sea Range - São Paulo - Atlantic Forest	Heritage Natural Area (Condephaat)	1985	Special areas of social interest: districts along Anchieta Road, in the Municipality of Cubatão Special areas for residential and tourism use: areas of the Ubatumirim and Puruba beach resort, in the municipality of Ubatuba, in the stretch between BR-101 Road and the sea	SP	State Heritage	Atlantic Forest	* 1,208,810.00
5	Sea Range - Paraná - Atlantic Forest	Heritage Natural Area	1986	Antonina, Guaraqueçaba, Guaratuba, Matinhos, Morretes, Paranaguá, Campina Grande do Sul, Piraquara, Quatro Barras, São José dos Pinhais and Tijucas do Sul	PR	State Heritage	Atlantic Forest	386,000.00
6	Sea Range - Espírito Santo - Atlantic Forest	Heritage Natural Area	1989	From Dores do Rio Preto to Pancas	ES	State Heritage	Atlantic Forest	400,000.00
7	Sea Range - Rio de Janeiro - Atlantic Forest	Heritage Natural Area	1991	From Paraty to Conceição do Macabu	RJ	State Heritage	Atlantic Forest	656,700.00
8	Rio Grande do Sul	Heritage Natural Area	1992	Cambará do Sul, Jacinto Machado and Praia Grande	RS	State Heritage	Atlantic Forest	2,931,900.00
9	Sea Range de Santa Catarina - Atlantic Forest	Heritage Natural Area	1993	From Guaruva to São Joaquim	SC	State Heritage	Atlantic Forest	700,000.00
							TOTAL	5,474,600.00



UNESCO WORLD HERITAGE NATURAL AREAS

	CONSERVATION UNIT	CATEGORY	YEAR	LOCATION	STATE	PROTECTION	BIOME	AREA (ha)
1	Discovery Coast	World Heritage Natural Site	1999	From Una (south coast of Bahia) to Linhares (north of Espírito Santo)	BA and ES	International	Atlantic Forest	* 112,000.00
2	Atlantic Forest - Southeast Reserves	World Natural Heritage Site	1999	Juréia-Itatins, Chauás, Guaraqueçaba, Ilha do Mel Island, Xitué and Guaraguaçu Ecological Stations; National Park of Superagüi; Campina do Encantado, Jacupiranga (part), Ilha do Cardoso Island, Carlos Botelho, Pico do Marumbi, Intervales, das Lauráceas, Turístico do Alto Ribeira and Serra da Graciosa State Parks; Natural Reserve of Salto Morato; Environmental Protection Areas of Ilha Comprida Island and Serra do Itapitanguí	PR, SP	International	Atlantic Forest	* 468,193.00
3	Central Amazon Forest	World Heritage Natural Site	2000	Jaú National Park, demonstration area of Sustainable Development Reserve Mamirauá, Sustainable Development Reserve Amanã and Anavilhanas National Park	Amazônia	International	Amazon Rainforest	* 6,00,000.00
4	Pantanal	World Heritage Natural Site	2000	Central-West Region of Brazil, in the southwestern State of Mato Grosso	MT, MS	International	Pantanal	187,818.00
5	Cerrado	World Heritage Natural Site I	2001	Alto Paraíso de Goiás, Cavalcante and Colinas do Sul	GO	International	Cerrado	65,514.00
6	Brazil Ocean Islands	World Heritage Natural Site	2001	Fernando de Noronha Archipelago and Atoll of Rocas	RN, PE	International	Marine Area	76,829.80
7	Cultural Landscape of Rio de Janeiro	World Heritage Site - Cultural Landscape	2012	From Tijuca National Park to the sea, including the Botanical Garden, the Corcovado Mountains with Christ Statue, and the hills around Guanabara Bay	RJ	International	Atlantic Forest	6,409.80
8	Paraty and Ilha Grande Bay (on final analysis)	World Heritage Natural and Cultural Site	2018	Paraty, Angra dos Reis, Ubatuba, Areial, Silveiras, São José do Barreiro	RJ	International	Atlantic Forest and Coastal Marine	130,000.00
9	National Park Lençóis Maranhenses (on analysis)	World Heritage Natural Site	2018	Barreirinhas, Santo Amaro and Primeira Cruz	MA	International	Marine / Coastal	155,000.00
TOTAL								621,571.60



* Area not computed in Total by overlap

**Partially computed area by superposition

BIOSPHERE RESERVES FROM MAB UNESCO PROGRAM

	CONSERVATION UNIT	CATEGORY	YEAR	LOCATION	STATE	PROTECTION	BIOME	AREA (ha)
1	Atlantic Forest	Biosphere Reserve MAB-UNESCO Program	1991	17 States	do CE ao RS	International	Atlantic Forest	* 78,000,000.00
2	Cerrado	Biosphere Reserve MAB-UNESCO Program	1993	Goiás National District, Tocantins, Maranhão and Piauí	DF, GO, TO, MA and PI	International	Cerrado	* 2,045,064.00
3	Bolama / Bijagós	Biosphere Reserve MAB-UNESCO Program	1996	composed by 88 islands	Guiné-Bissau	International	Marine / Coastal	1,046,950.00
4	Pantanal	Biosphere Reserve MAB-UNESCO Program	2000	Poconé / Corumbá	MT and MS	International	Pantanal	* 25,156,905.00
5	Central Amazon Rainforest	Biosphere Reserve MAB-UNESCO Program	2001	Jaú National Park; Anavilhanas Ecological Station; Rio Negro river, Javari-Solimões and Juami-Japurá Ecologic Reserves ; Uatumã Biological Reserve, Tefé National Forest; Mamirauá and Amanã Sustainable Development Reserves	Central Ecologic Corridor Project Area - Amazon Rainforest	International	Amazon Rainforest	6,000,000.00
6	Caatinga	Biosphere Reserve MAB-UNESCO Program	2001	10 States	PB, PI, CE, RN, MA, PE,AL, SE, BA and MG	International	Caatinga	18,999,000.00
7	Espinhaço Mountain Range	Biosphere Reserve MAB-UNESCO Program	2005	94 Municipalities	MG	International	Cerrado with rupestrian fields	* 3,076,458.00
8	Green Belt of São Paulo City	Biosphere Reserve MAB-UNESCO Program	2017	Albert Löfgren, Cantareira, Jaraguá, Jurupará and Sea Range State Parks, Morro Grande Forest Reserve, and Itapeti Ecological Station	SP	International	Atlantic Forest and Cerrado	* 2,111,432.00
TOTAL								26,045,950.00



RAMSAR NATURAL SITES

	CONSERVATION UNIT	CATEGORY	YEAR	LOCATION	STATE	PROTECTION	BIOME	AREA (ha)
1	Reentrâncias Maranhenses	RAMSAR Site - Environmental Protection Area	1993	Cedral, Porto Rico do Maranhão, Guimarães, Mirinzal, Central do MA, Bequimão, Cururupu, Serrano do Maranhão, Bacuri, Apicum-Açu, Turiaçu, Candido Mendes, Luís Domingues, Godofredo Viana and Carutapera	MA	Internacional	Amazon Rainforest	2,680,911.00
2	Araguaia National Park - Bananal Island	RAMSAR Site-Environmental Protection Area	1993	Formoso do Araguaia, Pium and Lagoa da Confusão	TO	Internacional	Cerrado	562,312.00
3	Lagoa do Peixe National Park	RAMSAR Site - Environmental Protection Area	1993	Mostardas, Tavares and São José do Norte	RS	Internacional	Atlantic Forest	34,400.00
4	Pantanal Mato-Grossense National Park	RAMSAR Site - Environmental Protection Area	1993	Poconé	MT	Internacional	Pantanal	135,000.00
5	Sustainable Development Reserve Mamirauá	RAMSAR Site - Environmental Protection Area	1993	Tefé, Japurá and Rio Solimões	AM	Internacional	Amazon Rainforest	1,124,000.00
6	Maranhense Lowlands	RAMSAR Site - Environmental Protection Area	2000	Anajatuba, Arari, Bequimão, Cajapió, Cajari, Lago Verde, Matinha, Mirinzal, Palmeirândia, Penalva, Perimirim, Pindaré-Mirim, Pinheiro, Pio XII, Santa Helena, São Bento, São Vicente de Férrer, Turiaçu, Viana, Vitória do Mearim, Ilha dos Caranguejos Island (Cajapió)	MA	Internacional	Marine / Coastal	1,775,036.00
7	Parcel Manoel Luís State Marine Park, Mestre Álvaro's Shallows and Tarol included	RAMSAR Site - Environmental Protection Area	2000	National Patrimony under Maranhão State administration once the creation of the Parcel de Manoel Luiz Marine State Park was authorized	MA	Internacional	Marine	34,556.00
8	Private Nature Heritage Reserve - SESC Pantanal	RAMSAR Site - Environmental Protection Area	2002	Barão de Melgaço	MT	Internacional	Pantanal	87,871.00
9	Viruá National Park	RAMSAR Site - Environmental Protection Area	2017	Caracará	RR	Internacional	Amazon Rainforest	216,427.00
10	Anavilhanas National Park	RAMSAR Site - Environmental Protection Area	2017	Islands of the vast Archipelago of Anavilhanas, Rio Negro river	AM	Internacional	Amazon Rainforest	350,469.80
11	Guaporé Biological Reserve	RAMSAR Site - Environmental Protection Area	2017	São Francisco do Guaporé and Alta Floresta D'Oeste	RO	Internacional	Amazon Rainforest	600,000.00
12	Taim Ecological Station	RAMSAR Site - Environmental Protection Area	2017	Rio Grande and Santa Vitória do Palmar, Laguna dos Patos, Mirim and Mangueira	RS	Internacional	Grassland fields	10,938.60
13	Guaraqueçaba Ecological Station	RAMSAR Site - Environmental Protection Area	2017	Guaraqueçaba	PR	Internacional	Atlantic Forest	* 4,370.00
14	Lund-Warming/APA Carste de Lagoa Santa	RAMSAR Site - Environmental Protection Area	2017	Lagoa Santa, Pedro Leopoldo and Matozinhos	MG	Internacional	Cerrado and Atlantic Forest	23,865.40

* Area not computed in Total by overlap

**Partially computed area by superposition

RAMSAR NATURAL SITES

	CONSERVATION UNIT	CATEGORY	YEAR	LOCATION	STATE	PROTECTION	BIOME	AREA (ha)
15	Cananéia - Iguape - Peruipe - APA	RAMSAR Site - Environmental Protection Area	2017	Cananéia, Iguape, Ilha Comprida Island, Itariri, Miracatu, Peruipe, Queimada Pequena, Bom Abrigo, Ilhote, Cambriú, Castilho and Figueiras	SP e PR	Internacional	Atlantic Forest	* 202,307.00
16	Guaratuba - State APA	RAMSAR Site - Environmental Protection Area	2017	Guaratuba	PR	Internacional	Marine / Coastal	38,329.30
17	Ilha Grande Island National Park	RAMSAR Site - Environmental Protection Area	2017	Rio Paraná river, Guaíra, Altônia, São Jorge do Patrocínio, Alto Paraíso and Icaraíma, Mundo Novo, Eldorado, Itaquiraí and Naviraí	PR e MS	Internacional	Atlantic Forest	76,033.10
18	Fernando de Noronha National Marine Park	RAMSAR Site - Environmental Protection Area	2018	Fortaleza	PE e RN	Internacional	Marine	* 10,929,20
19	Rio Negro river	RAMSAR Site - Environmental Protection Area	2018	Manaus, Iranduba, Novo Airão, Barcelos, Santa Isabel do Rio Negro, São Gabriel da Cachoeira and Apurá	AM	Internacional	Amazon Rainforest	12,001,614.40
20	Estuary of the Amazon and its Mangroves	RAMSAR Site - Environmental Protection Area	2018	Pará, Amapá, Macapá (Itaubal, Santana, Mazagão and Vitória do Jari), Maranhão	PA, AP, MA	Internacional	Coastal	3,850,253.00
21	Rio Juruá river	RAMSAR Site - Environmental Protection Area	2018	Carauari, Itamarati and Juruá	AM	Internacional	Amazon Rainforest	2,136,489.00
22	Taiamã Ecological Station	RAMSAR Site - Environmental Protection Area	2018	Cáceres	MT	Internacional	Pantanal	11,555.00
TOTAL								24,192,630.80



SPECIAL PROJECTS

	CONSERVATION UNIT	CATEGORY	YEAR	LOCATION	STATE	PROTECTION	BIOME	AREA (ha)
1	Andes Range Corridor Protection Programme	Programme	1991	South America	UICN	Protected Areas Mosaic	Andean	from Venezuela to Argentina
2	Bolama / Bijagós	Biosphere Reserve MAB-UNESCO Program	1996	composed by 88 islands	Guiné-Bissau	Internacional	Marine / Coastal	1,046,950.00
3	South Atlantic Whale Sanctuary In development	Sanctuary	1998	South Atlantic Ocean	CIB Intern Whale Commission	Full for cetaceans	Marine	40,000,000.00
4	Approved Management Plan for the Conservation of South Atlantic Whales	Plan	2017	South Atlantic Ocean	Commission on Migratory Species - UN	Full for these species	Marine	40,000,000.00
5	Approved Motion for the Protection and Sustainable Use of the South Atlantic Middle Range	Motion carried out by Argentina, Brazil and Uruguay	2017	South Atlantic Ocean	UICN Marine Protected Areas Congress	Sustainable Use	Marine	from Equador to Arctic Circle



* Area not computed in Total by overlap

**Partially computed area by superposition

ABBREVIATIONS

AC	Acre State
AL	Alagoas State
AP	Amapá State
AM	Amazonas State
APA	Environmental Protection Area
ÁRIE	Area of Relevant Ecological Interest
ASPE	Area under Special Protection - ASPE/National
BA	Bahia State
CE	Ceará State
Condephaat.		State Heritage
DF	National District
ES	Espírito Santo State
GO	Goiás State
MA	Maranhão State
MAB	Man and the Biosphere (MAB) Programme - UNESCO
MT	Mato Grosso State
MS	Mato Grosso do Sul State
MG	Minas Gerais State
PA	Pará State
PB	Paraíba State
PR	Paraná State
PE	Pernambuco State
PI	Piauí State
RJ	Rio de Janeiro State
RN	Rio Grande do Norte State
RS	Rio Grande do Sul State
RO	Rondônia State
RR	Roraima State
SC	Santa Catarina State
SP	São Paulo State
SESC	Commercial Social Service
SE	Sergipe State
TO	Tocantins State
ZEE	Ecological and Economic Zoning

ABOUT THE AUTHOR

José Pedro de Oliveira Costa, an architect and environmentalist, was born in Taubaté, São Paulo State, in 1945. He has a Master's degree in Environmental Planning by the University of California, Berkeley, USA and a PhD in Environmental Structures, with distinction, by the University of São Paulo, where he's been a professor since 1974.

He was the first São Paulo State's Secretary of Environment, President of São Paulo State's Environmental Council - CONSEMA, Coordinator of the Mata Atlântica Consortium, President of the National Council of the Atlantic Forest's Biosphere Reserve of the UNESCO-MAB System, and Coordinator of the Brazilian Committee of the MAB Program.

José Pedro had several mandates as the President of the National Council Environmental Council - CONSEMA. Additionally, he was the Ministry of Environment's Secretary of Biodiversity and Forests, a position he's presently holding for a second time.

He was the Special Counselor to the Director of UNESCO's World Heritage Center, in Paris, and for six years, he was Latin America's counselor and representative in the International Union Council for the Preservation of Nature - IUCN. He also coordinated the Environmental Program of the Latin American Institute and was the host of the South American meeting of the Brundtland Commission held in São Paulo.

Author of several books and articles published in Brazilian and foreign periodicals, he also wrote "AIURUOCA, Matutu e Pedra do Papagaio" [Aiuruoca, Matutu and Parrot Rock], a study about the preservation of the natural and cultural environment, published by EDUSP - University of São Paulo's Publisher.

As a consultant in environmental planning, he carried out several works in Brazil, Latin America, Europe and Africa. He was the proponent of several large-scale projects such as the ones for the Andes Corridor, the Biosphere Reserves of the Brazilian Atlantic Forest, the Cerrado, Pantanal, Amazonia and Caatinga biomes as well as the Atlantic Dorsal Mountain Chain. He took part or collaborated in the proposition for creating more than 150 new Brazilian protected areas, both terrestrial and marine, which add up to more than 159 million hectares, being the National Park of Tumucuaque in Amazonia worthy of notice for its four million hectares, the largest protected tropical forest area in the world.

For his work in defense of Mother Nature, Mr. Oliveira Costa has received from the Dutch Royal House the Golden Ark Commendation among several other awards.

Presently, at the Advanced Studies Institute of the University of São Paulo, he is the vicecoordinator of the Amazonia in Transformation Program and participates in the Primates Operation project, which aims at saving 35 species of these endangered animals.

He is a founding member of WWF Brazil, of SOS Pro Mata Atlântica Foundation, and of FUNATURA - Fundação Pro-Natureza.

